Stadt Fröndenberg / Ruhr - Der Bürgermeister
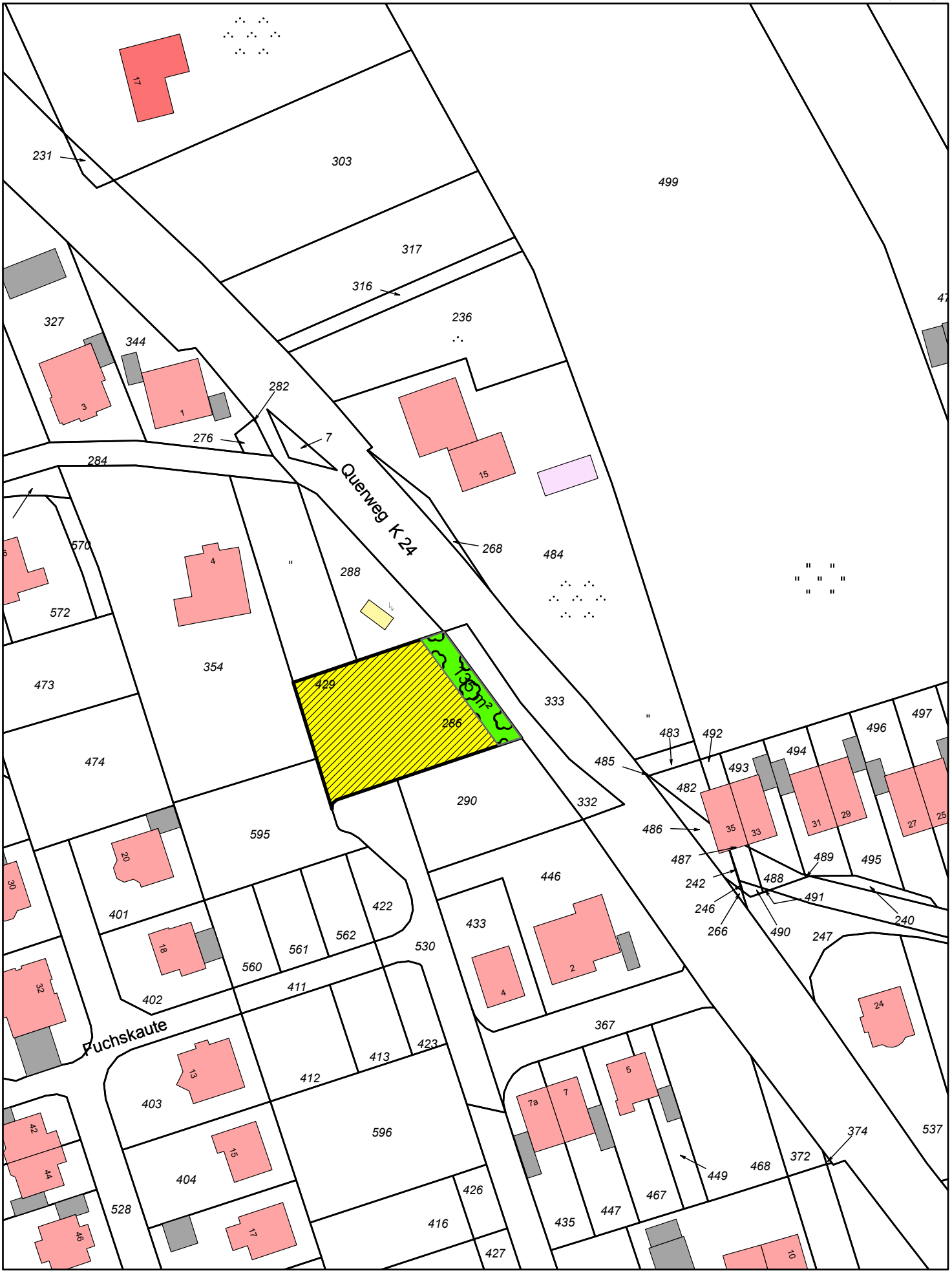
Baugebiet "In den Telgen-Ost", Fröndenberg - Mitte (Hohenheide)